

B) 11722/289 B/93
 Planning Permit No. **APPROVED**
 SUBJECT TO THE CONDITIONS IN THIS OFFICE LETTER.
 No. B1/148/38/93 8/53
 FOR MEMBER SECRETARY
 MADRAS METROPOLITAN
 DEVELOPMENT AUTHORITY
 MADRAS-600 008.

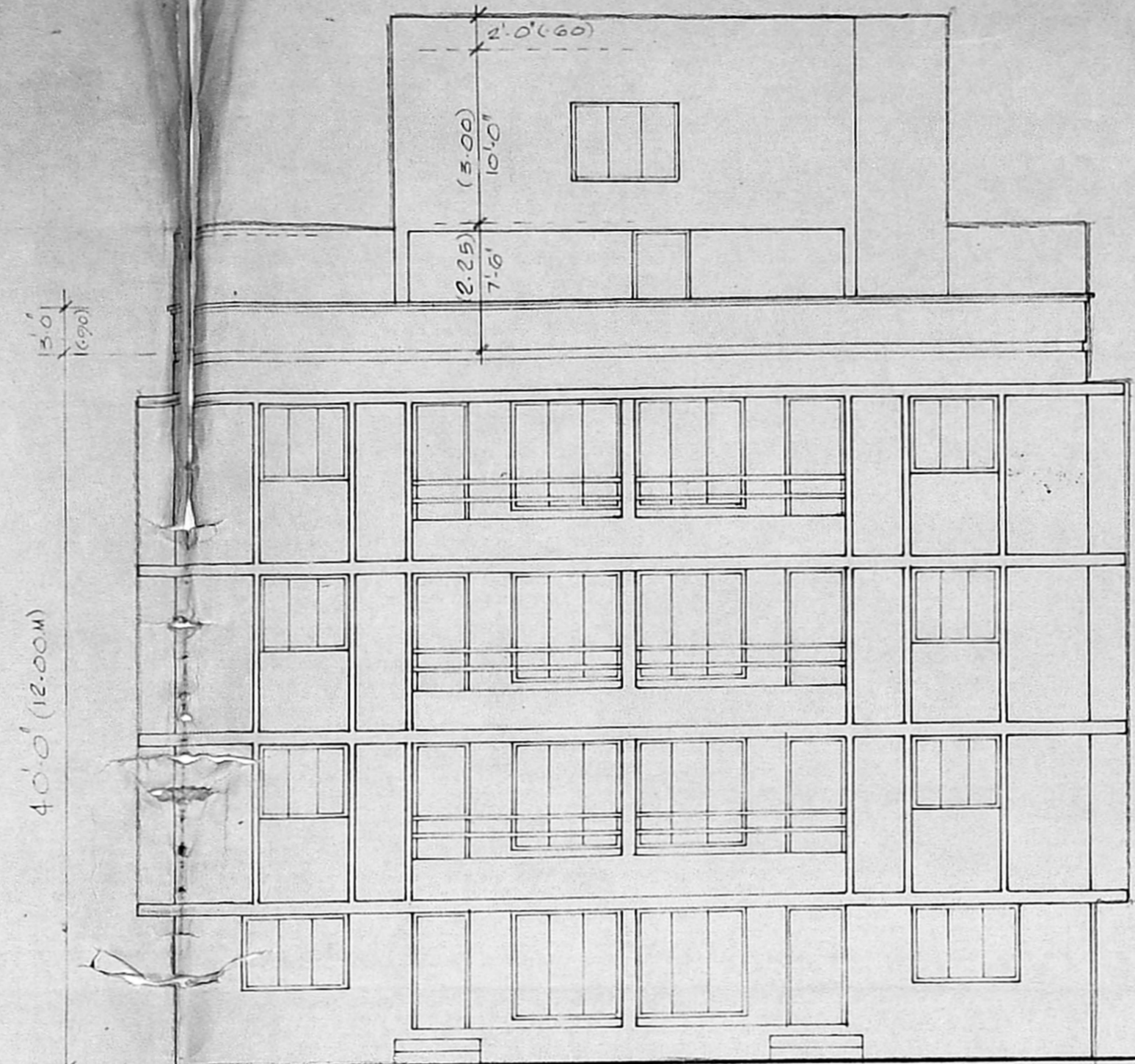

front elevation

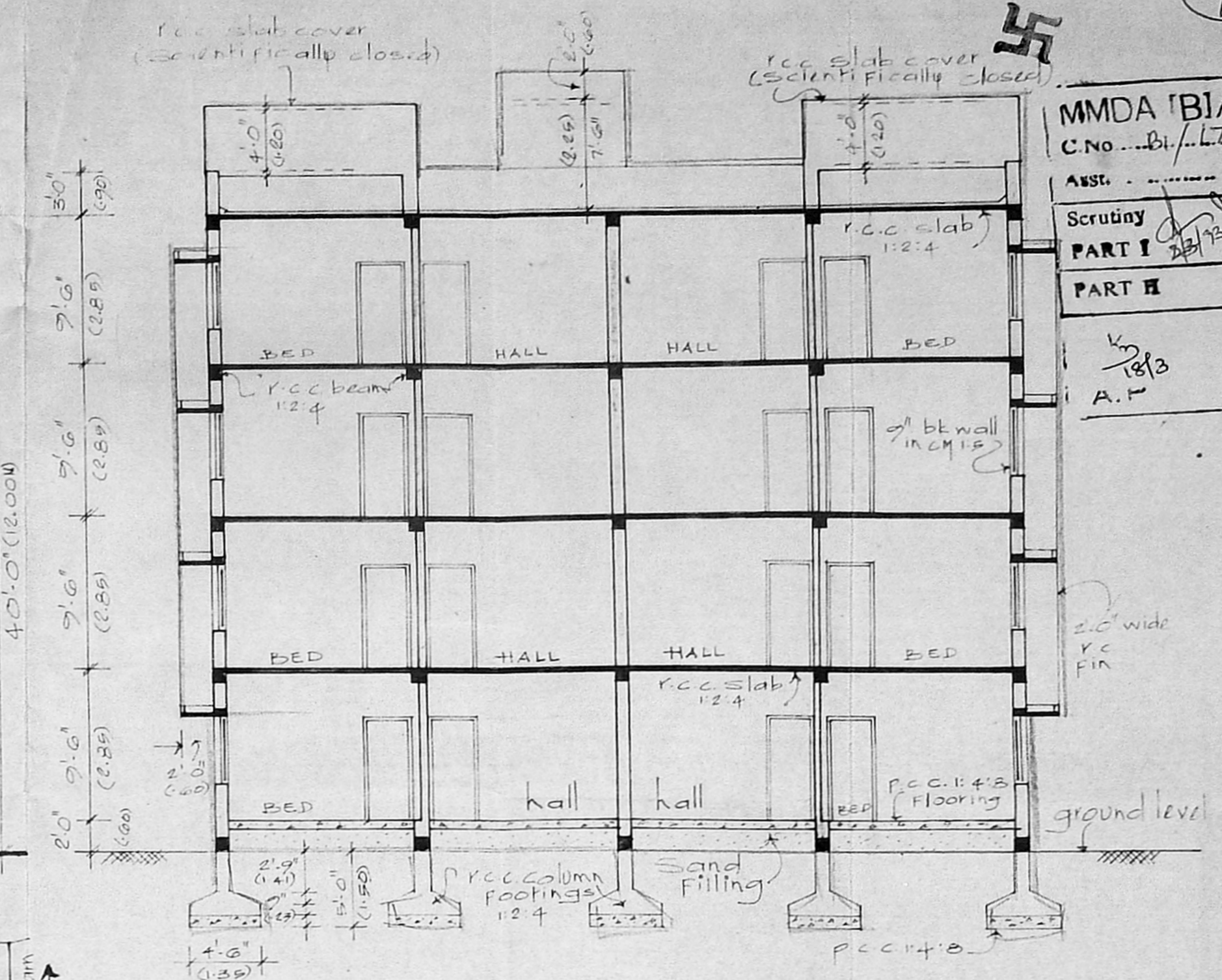

Section on 'AA'

MMDA B1/PP NO. 1
 C.No. B1/L711/93
 ASST. Scrutiny PART I PART II
 A.P. U.P.

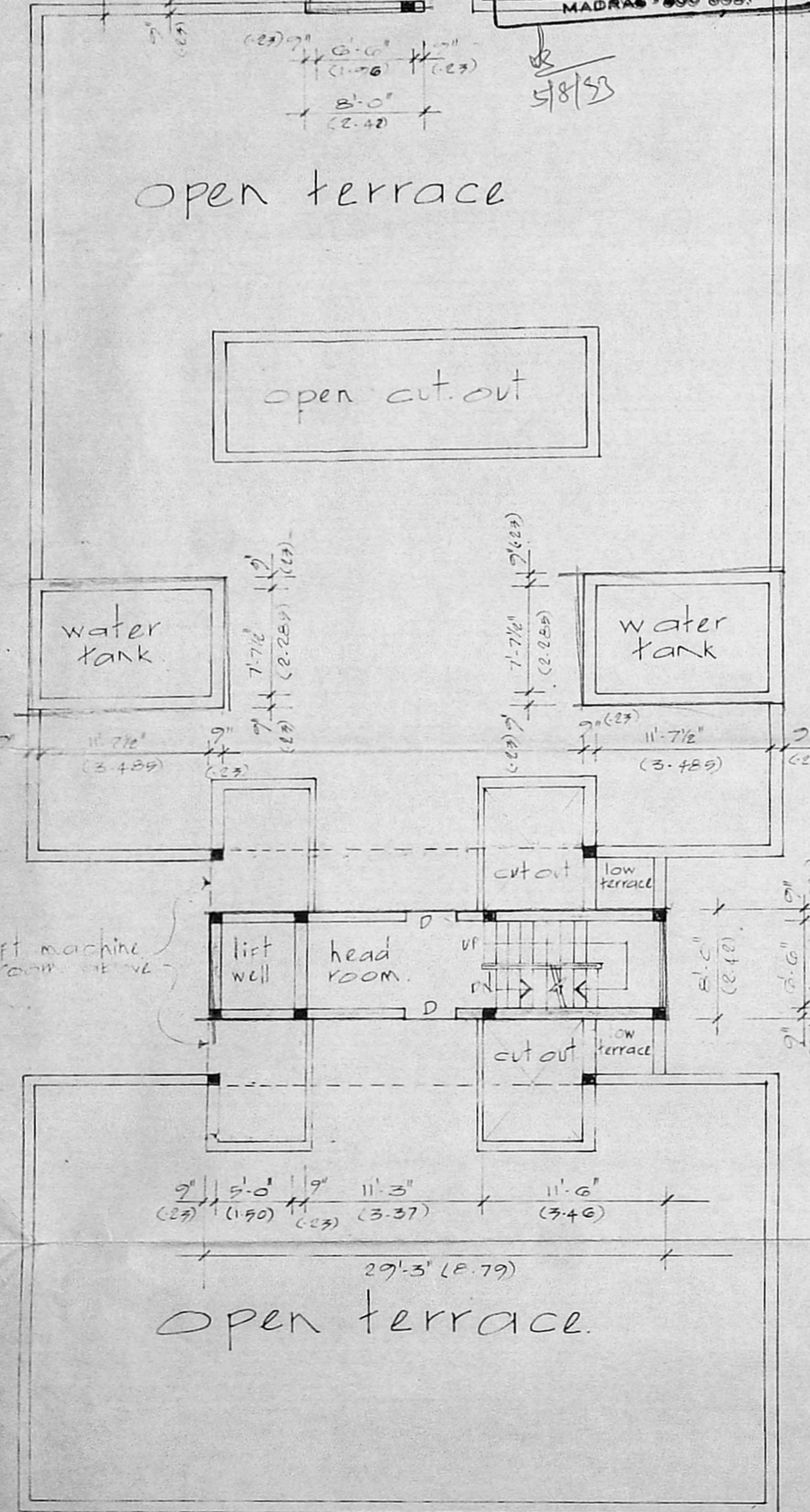

terrace floor plan

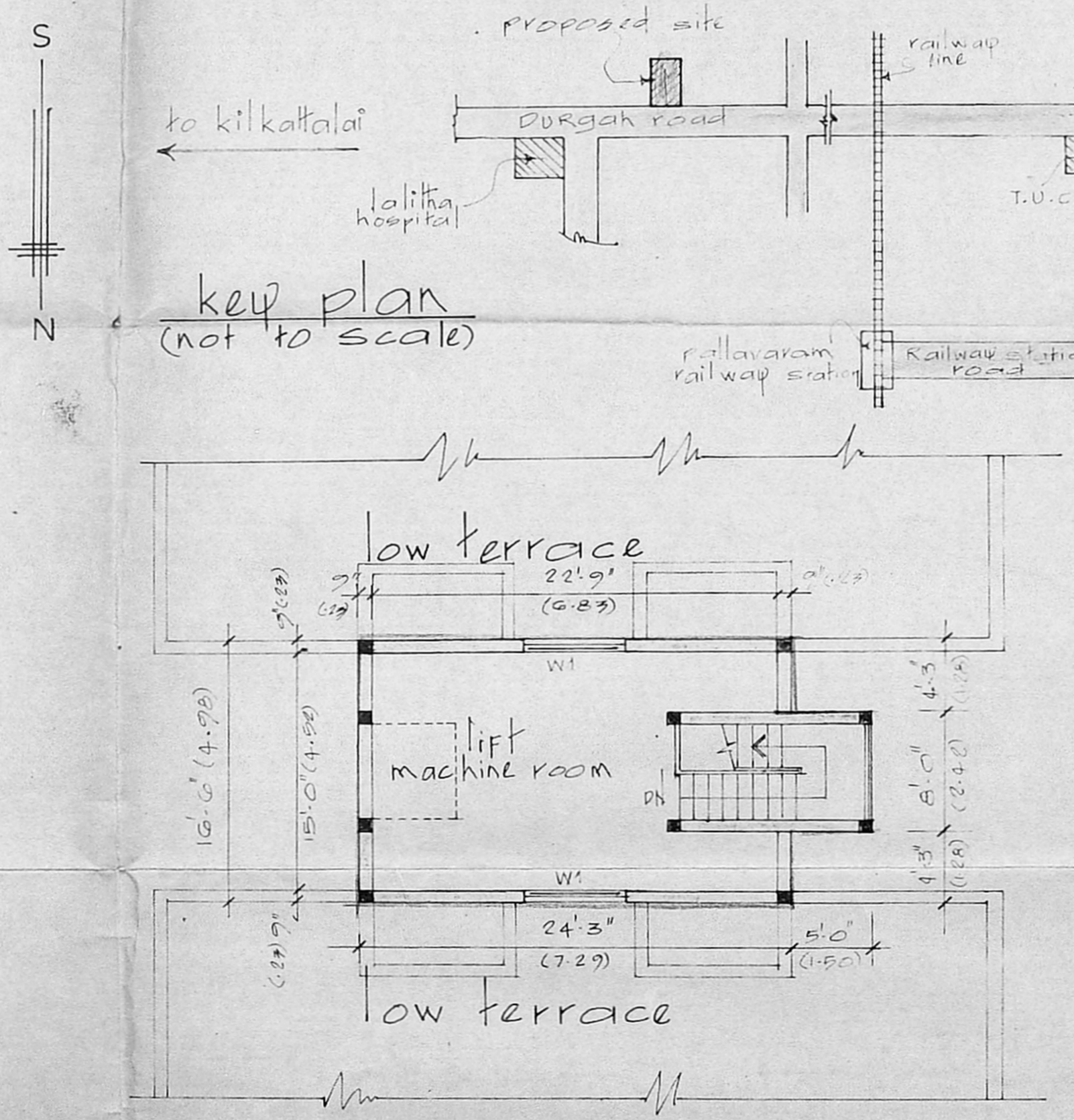

lift machine room plan

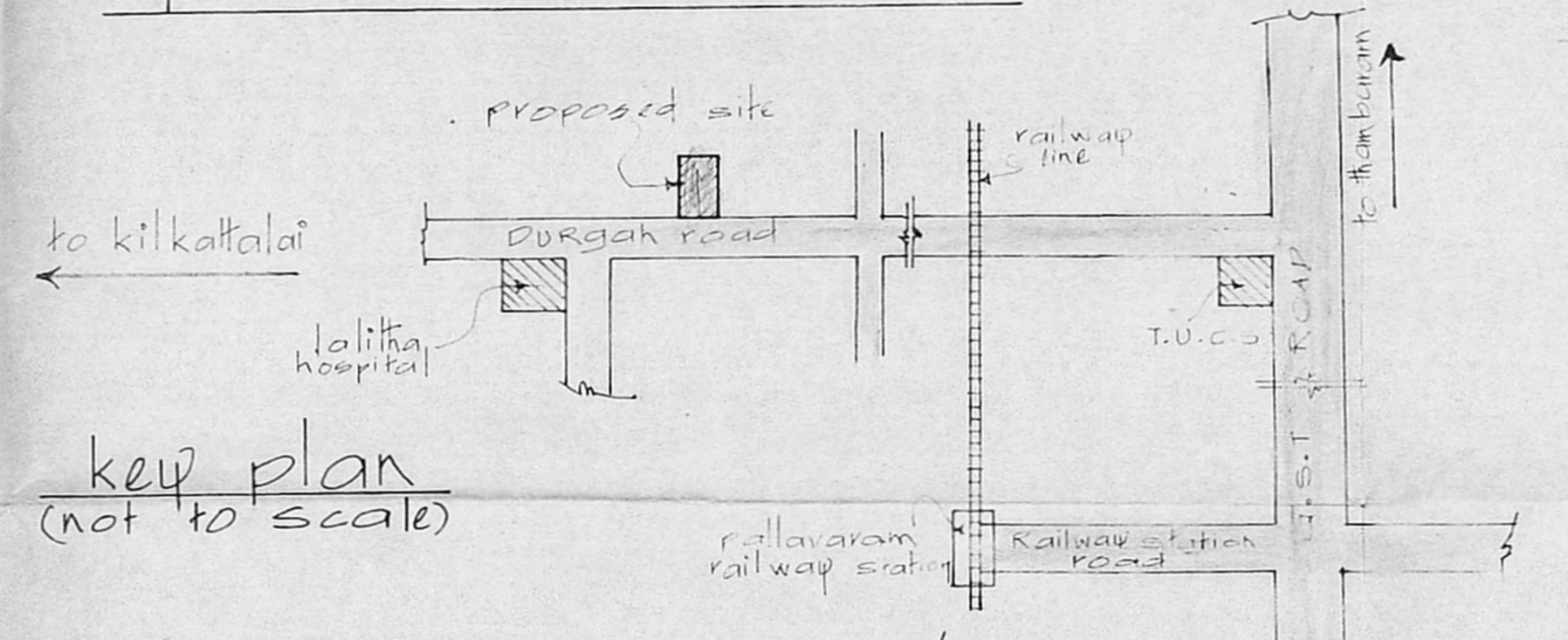

key plan (not to scale)

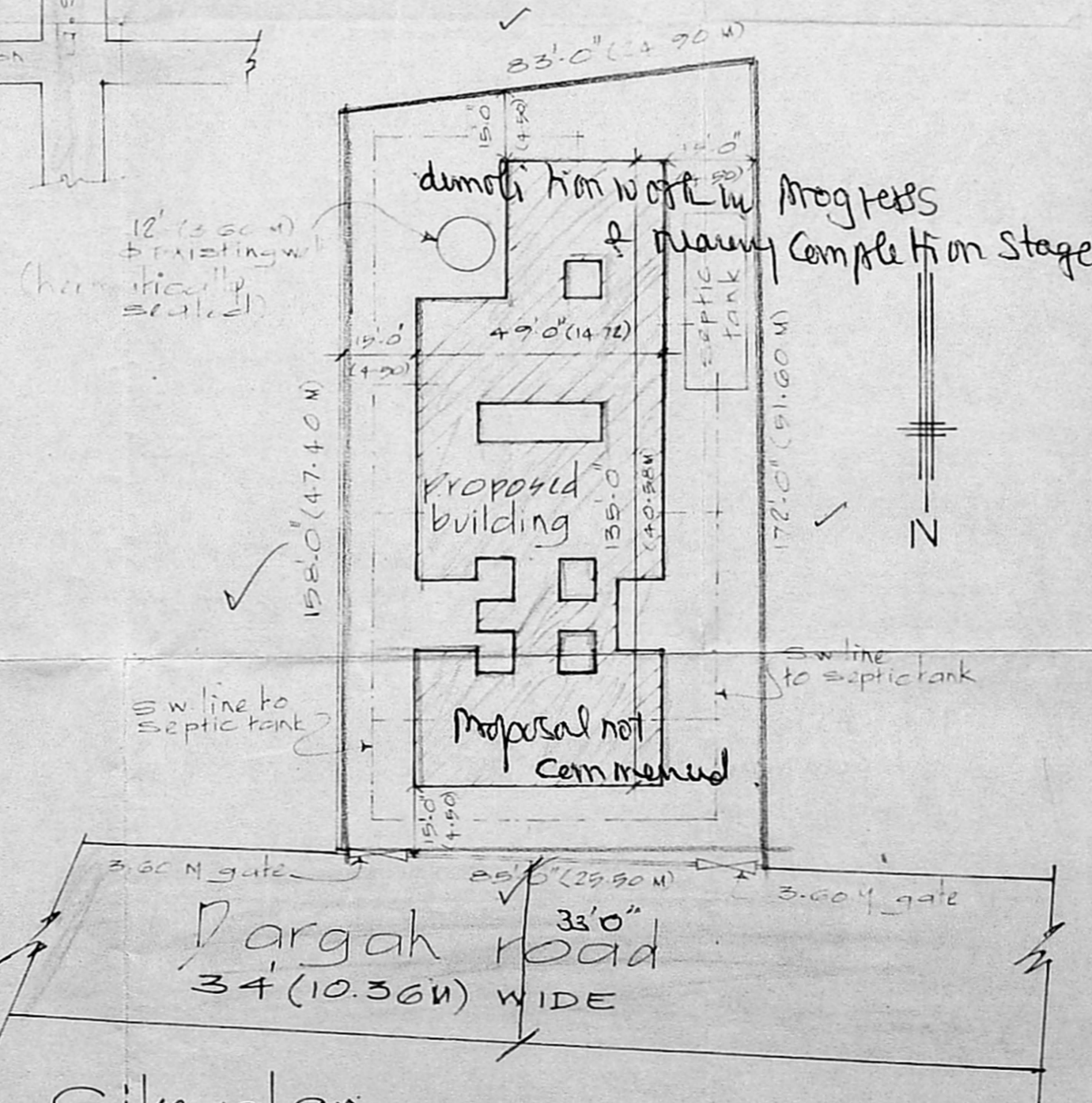

Site plan Scale: 1" = 32'-0" (1:400)

proposed road boundary s.w line

proposed residential flats at door no-191 (old no. 74) S.No. 361/1 part & 361/2 part Dargah road, zamin pallavaram village no-158, Saidapet taluk chengle pot dist.

Scale: 1" = 8'-0" (1:100)

Owner

M. S. MUSHTAQ A.B.M. II, B.Arch. REGD. ARCHITECT. Licensed Surveyor Corps. of Madras Class-I No. R. A. 34. 29, ANDERSON STREET, MADRAS-600 001.

licensed surveyor.